Elbows

BSFG 90

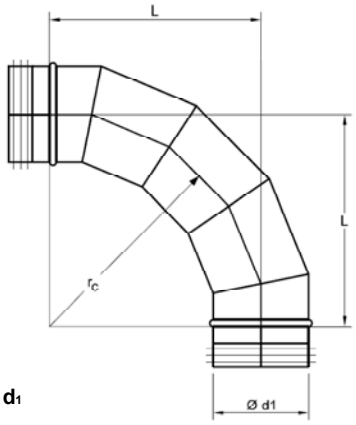

$r_C \approx 1.5 \times d_1$

7

Description

- **90° elbow**
- **5-piece gored, standing seam**
- **gore locked and internally sealed**
- **rolled edges**

Ordering Example

	Type	$^{Ø}d_1$
Gasketed, G-3	BSFG 90	aa
Ungasketed, G-0	BSF 90	aa

$^{Ø}d_1$ (in)	L (in)	Weight (lb)
14	31	10.9
16	24	14.0
18	27	17.3
20	30	21.0
22	33	28.0
24	36	33.0

THIS COMPANY AND ITS PRODUCTS ARE PROTECTED BY PATENTS AND REGISTERED TRADEMARKS.
COPYRIGHT 2008 ALL RIGHTS RESERVED. ALL PREVIOUS VERSIONS OBSOLETE.

GUSTAFSON
We Are Better Together