Elbows

BSG 90

6

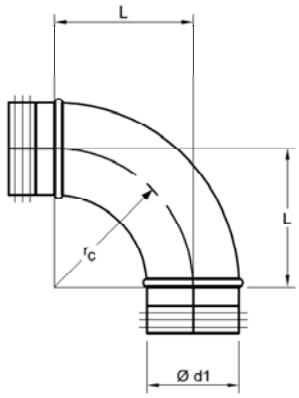

$r_c \approx 1.5 \times d_1$

Description

- **90° elbow**
- **die stamped**
- **continuously stitch welded**
- **rolled edges**

Ordering Example

	Type	Ød1
Gasketed, G-3	BSG 90	aa
Ungasketed, G-0	BS 90	aa

Ød1 (in)	L (in)	Weight (lb)
3	$4^1/_2$	0.7
4	6	0.9
5	$7^1/_2$	1.2
6	9	1.9
7	$10\ ^1/_2$	2.4
8	12	3.4
9	$13^1/_2$	5.5
10	15	7.0
11*	$16^1/_2$	8.2
12	18	9.3

*fabricated construction

THIS COMPANY AND ITS PRODUCTS ARE PROTECTED BY PATENTS AND REGISTERED TRADEMARKS.
COPYRIGHT 2008 ALL RIGHTS RESERVED. ALL PREVIOUS VERSIONS OBSOLETE.

GUSTAFSON
We Are Better Together